

REVELLE COLLEGE COUNCIL

Thursday, May 23, 2024

Meeting #4

- I. **Call to Order:**
- II. **Roll Call**

PRESENT: Grace, Samantha, Maddie, Vickie, Golsa, Andie, Kyli Joe, Kylie Hickey, Isaac, Ichiro, Chris, Alex Gilden, Rafael, Topher, Nic, Emily, Alex Gonzalez, Sophia, Sammy, Jimmy, Hang, Emma, Michelle, Carter, Tiffany, Jacob, Dean Sherry, CSA Wesley

EXCUSED: Aileen, Gage, Shriya, Ludwig, Caren

UNEXCUSED: Elan, Sharlene
- III. **Approval of Minutes: 11-0-0**
- IV. **Announcements:**
- V. **Public Input and Introduction:**
 - A. Luis and Nathan from basic needs center
- VI. **Committee Reports**
 - A. **Finance Committee [Maddie Mercado]**
 - ❖ [Revelle Groups 2023-24 // Funding Allocation Requests](#)
 - ❖ RCC Advocacy Agenda Survey
 - RCC - Vice President Finance
 - \$96.95
 - Wording: Move to approve \$96.95 from GU for RCC Advocacy Agenda Survey
 - APPROVED
 - 12 - 0 - 1
 - **PASSED**
 - ❖ [Revelle Groups 2024-25 // Funding Allocation Requests](#)
 - ❖ RCC Bingo 4.0
 - RCC - RFAB Rep
 - \$187.50
 - Wording: Move to approve \$187.50 from GU for RCC Bingo 4.0
 - APPROVED
 - 12 - 0 - 1
 - **PASSED**
 - B. **Rules Committee [Grace Constantian]**
 - ❖ Nothing to report
 - C. **Internal Committee [Samantha Parker]**
 - ❖ Interviews are happening from Friday, May 24th through Tuesday, May 28th!
 - ❖ Should be appointing someone next Thursday, yay!
 - D. **Graduation Committee [Sharlene Yang]**
 - ❖ Senior Picnic happening tomorrow at La Jolla Shores 5-7pm!



- Nathan & Emily- picking up Board and Brew @4:15pm
- Anna & Katelyn- loading leadership space items into Shar's car @4pm
- Melodie- going to shores to claim a table @ sometime before 4pm
- ❖ Next, event is passing out the Grad gift jerseys @ Bear Garden next week :3
- ❖ Help is always welcomed and appreciated <3
 - [+](#) Grad Committee Event Sign-Up Sheet
- ❖ NO MEETING THIS WEEK 🧡

E. Student Services Committee [Andie Ongaco]

- ❖ Hi! Our first meeting will be on Thursdays from 4-4:30 p.m. for Weeks 9 and 10!
- ❖ Our agenda will include: gathering ideas for the involvement fairs, setting up Fall meetings, gathering information about what you'd like to see from student services!
- ❖ Ludwig would like to join our committee!
- ❖ Please send me a message if you would like to be a part of the planning process of the involvement fair, I heard faculty would like to join in!

F. Engagement Committee [Vickie Nguyen]

- ❖ Nothing to report.

G. Spirit and Events Committee [Golsa Rahbari]

- ❖ Nothing to report SEE YOU NEXT WEEK TUESDAY

VII. Reports

A. President [Grace Constantian]

- ❖ Boba Day
 - 11:00-3:30 tomorrow on Sun God Lawn
 - I will be there to help setup from 11-12 and back at 3:00 to help clean up, can anyone table in the meantime?
 - Golsa - 11-12 1:30-3:30
 - Ichiro - 1:30-3:30
 - Isaac - 1:30-3:30
 - Kylie - 12:00-2:00
 - Samantha 2-3
 - Wes 12-12:30
 - Sophia 11-12
 - Jimmy 11-12
 - Maddie 11-12
- ❖ Reminder: Revelle Leadership Recognition Ceremony is on Wednesday at 6:00pm in the Conference Rooms
 - If you want to volunteer for this event:
 - [+](#) REVFORCE - Event Revelle College Student Leadership Recognition C...
- ❖ Other Councils are conducting a vote of no confidence today
 - Options on how to announce a vote of no confidence is by adding Revelle College Council to the AS Resolution or writing our own resolution
- ❖ Therapy Fluffies
 - Hopefully will have therapy fluffies in Revelle within the next week or two,

thank you Wes for the help and support planning this event

- ❖ Public interviews for C level positions in AS begin next week, you can win cool prizes and have your voice heard on who you want in your student government
- B. **Vice President of Internal [Samantha Parker]**
 - ❖ We will, hopefully, have merch by Fall Quarter
- C. **Vice President of Finance [Maddie Mercado]**
 - ❖ Thank you for passing the budget! And thank you Kylie for presenting!
 - ❖ Survey will be released tonight/tomorrow morning
 - Will be posted on Instagram and Newsletter but please share it amongst other Revellians you know and if you have any kind of event coming up let me know so I can get you a physical QR code
- D. **Vice President of Administration [Aileen Ocampo]**
 - ❖ Working on updating the RCC website by the end of the quarter
- E. **Vice President of External [Vickie Nguyen]**
 - ❖ Nothing to report.
- F. **Associated Students Revelle College Senators [Gage Mowrey,-]**
 - ❖ For probably the first and only time, I have nothing to report 😊
- G. **Director of Spirit and Events [Golsa Rahbari]**
 - ❖ Nothing to report
- H. **Director of Student Services [Andie Ongaco]**
 - ❖ Nothing to report
- I. **Class Representatives**
 - **Fourth Year Representative [Kyli Elise Joe]**
 - ❖ Nothing to Report
 - **Third Year Representative [Kylie Hickey]**
 - ❖ Date for Fall Qtr Event is Thursday October 10 from 9:00-5:30
 - ❖ Revelle Cares: Blood Drive & Meet Your Reps!
 - ❖ Blood Drive located in Revelle Plaza hosted by American Red Cross
 - **Second Year Representative [Isaac Rodriguez]**
 - ❖ We plan to talk to Madam Vice President of Finance about the concerns we still have
 - **First Year Representatives [Ludwig Bartels,-]**
 - ❖ Nothing to Report
- J. **Commuter Representative [Ichiro Shimizu]**
 - ❖ Nothing to Report
- K. **Residential Representative [Chris Ajanel]**
 - **Sorry pretty sick rn**
 - ❖ Congratulations to Rafael and Topher event today, photos are already uploaded into photos channel,
 - ❖ TurtlePalooza event tmr 12-2:00m, my stuff has arrived so we will be pushing forward towards tmr
 - Tote bag painting, coloring pages
 - - What do students want from leadership poster (plan to also make station at other events)
 - Pin Designs (shoutout SSC button machine)

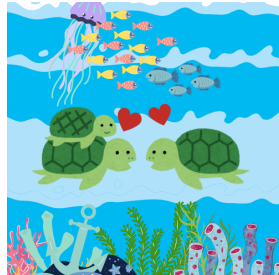

- ❖ Initiatives
 - Noting the Bingo 4.0 was wondering if a loteria take-over during September/HHM (2 times during the month)
 - <https://docs.google.com/spreadsheets/d/1fjaou9ym8ZIEv4b8mXoZ0gNz8RADeayKW-6uM-AT7KA/edit?usp=sharing>
 - Along with this was thinking a weekly post from a student with a different ethnicity/nationality (WIP)
 - Infographic describing the difference between hispanic and latino (WIP)



-
- Personal: Got a new compact flash card, so hopefully my camera aint as wack no more
- Will be at the leadership ceremony next wednesday

- L. **Transfer Representatives [Alex Gilden, Elan Ortiz]**
 - ❖ Nothing to Report
- M. **International Representative [Shriya Gupta]**
 - ❖ Nothing to report
- N. **First Gen Student Representatives [Rafael Mejia-Ramos, Topher Huerta]**
 - ❖ First-Gen Forward Event went great!!
 - Thanks to everyone who helped set up, clean up, and for everyone who was in attendance!
- O. **Out of State Representative [-]**
 - ❖
- P. **Resident Advisor Ex-Officio [Jacob Hoang]**
 - ❖ Nothing to report.
- Q. **Revelle Judicial Board Ex-Officio [Carter Slay]**
 - ❖ Nothing to Report
- R. **Student Initiated Programs @ Revelle Ex-Officio [Tiffany Pham]**
 - ❖ Last AAPI Movie Night 8-10 PM showcasing "Ponyo" with popcorn
 - ❖ Co-Chairs of SIP are now called Co-Presidents
- S. **Revelle College Dean of Student Affairs [Dean Sherry Mallory]**
 - ❖ Nothing to report
- T. **Coordinator of Student Activities [Wesley Palaú]**
 - ❖ 60th Watermelon Drop happening June 7th from 12:00 - 1:00pm
 - ❖ Sign up to volunteer here: [Watermelon Drop Student Volunteers Needed](#)
- U. **Campus-Wide Representatives**
 - **UHAC Representative [Emily Pizarro-Alfaro]**
 - ❖ Nothing to report
 - **SFAC Representative and Shadow [Alex Gonzalez, Sophia Li]**
 - ❖ Update, our final report is this:
 - ❖ Initially, we reported CPEO as #5, but after final scoring, it was changed to #3
 - ❖ Apologies for the confusion!

Unit	Program	Amount Requested	Score
Student Success Programs (SSP)	Triton Firsts Storytellers expansion to add "First-Gen Experience Gallery" program	\$20,500	8.00
Student Affairs Case Management (SACM)	Students with Dependents Resource Fair	\$13,000	7.67
Campus Performances and Events Offices	Student Community Curated Performance Series	\$50,000	7.50

(CPEO)			
Office of Academic Support and Instructional Services (OASIS)	Equity-Driven Assessment and Innovation: Enhancing Student Success in OASIS Academic Resource Communities (ARC)	\$35,000	7.23
Transfer Student Success (TSS)	Transfer First-Gen Professional Development Funds	\$45,000	6.90
Total Amount Funded: \$163,500			
Center for Student Involvement (CSI)	SILC Expansion and Outreach Activities	\$42,000	4.19
Student Success Programs (SSP)	Gallup Clifton Strengths Training for Staff	\$30,000	3.21

- **UCAB Representative [Michelle Pham]**
 - ❖ Nothing to report.
- **SHWAB Representative [Sammy Kawai]**
 - ❖ Nothing to report.
- **RFAB Representative [Jimmy Choy]**
 - ❖ Nothing to report.
- **LSAC Representative [Hang Liu]**
 - ❖ Nothing to report.
- **Civic Engagement Advocate [Nic Tappin]**
 - ❖ Nothing to report
- **Sustainability Advocate [Caren Aguirre]**
 - ❖ Nothing to Report
- **EDI Advocate [-]**
- **Basic Needs Advocate [Emma Luppi]**
 - ❖ Basic Needs Presentation
 - ❖ Reminder to please keep filling out the revelle pantry form
 - ❖ Here is the link again:
https://docs.google.com/forms/d/1E0vC4_H5LLZRgfFRvZK-wirq5tFWxVH-bs0w1wiD_d8/edit#responses
 - ❖ Im working on sending a QR code + images to the weekly newsletter so that more revelle residents can see and access the form
 - ❖ More to report when I have my next bi-weekly meeting

VIII. New Business

IX. Unfinished Business

A. Action Item: Vote of No Confidence on Chancellor Khosla. Sponsored by Residential Rep Ajane

- Straw poll
 - ❖ 1) add to AS
 - ❖ 2) create own statement
 - ❖ 3) abstain
 - ❖ 23 - 0 - 0
 - ❖ **Add to AS**
- Straw poll vote of no confidence
 - ❖ 1) affirmative vote of no confidence in chancellor

❖ 2) do not want to vote for no confidence in chancellor

❖ 3) abstain

❖ 20 - 0 - 4

❖ **PASSED**

• Formal Vote

❖ 10 - 0 - 2

❖ **PASSED**

• [Chancellor Review](#)

B. Merch

X. Announcement

XI. Roll Call

PRESENT: Grace, Samantha, Vickie, Maddie, Golsa, Andie, Kyli Joe, Kylie Hickey, Isaac, Ichiro, Chris, Rafael, Topher, Nic, Alex Gonzalez, Sophia, Sammy, Jimmy, Hang, Emma, Michelle, Carter, Tiffany, Jacob, CSA Wesley, Dean Sherry

EXCUSED: Aileen, Gage, Alex Gilden, Elan, Shriya, Ludwig, Emily, Caren, Sharlene

UNEXCUSED:

ADJOURNED:

